

Patient report

Bio-Rad DATE: 01/02/2020
D-10 TIME: 02:26 PM
S/N: #DC2K755917 Software version: 4.30-2
Sample ID: 10501436
Injection date 01/02/2020 02:17 PM
Injection #: 21 Method: HbA1c
Rack #: --- Rack position: 4

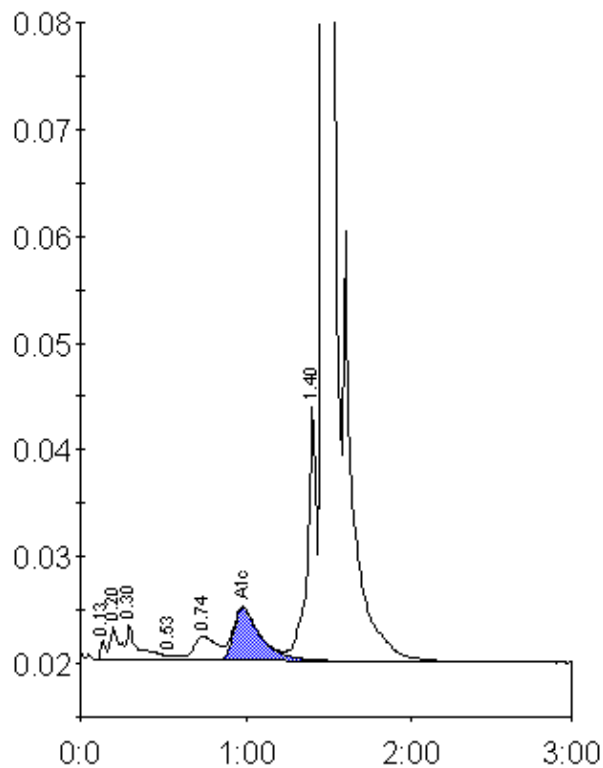

Peak table - ID: 10501436

| Peak | R.time | Height | Area | Area % |
|-------------|--------|---------|---------|--------|
| Unknown | 0.13 | 1888 | 3974 | 0.2 |
| A1a | 0.20 | 3104 | 11358 | 0.7 |
| A1b | 0.30 | 3332 | 16656 | 1.0 |
| F | 0.53 | 446 | 2471 | 0.1 |
| LA1c/CHb-1 | 0.74 | 2278 | 21851 | 1.3 |
| A1c | 0.98 | 4950 | 55638 | 4.9 |
| P3 | 1.40 | 23816 | 90397 | 5.3 |
| A0 | 1.47 | 430688 | 1494124 | 88.1 |
| Total Area: | | 1696470 | | |

| | |
|----------------|-----|
| Concentration: | % |
| A1c | 4.9 |